InWin
InWin
InWin

CHOPIN MAX

Mini-ITX Tower

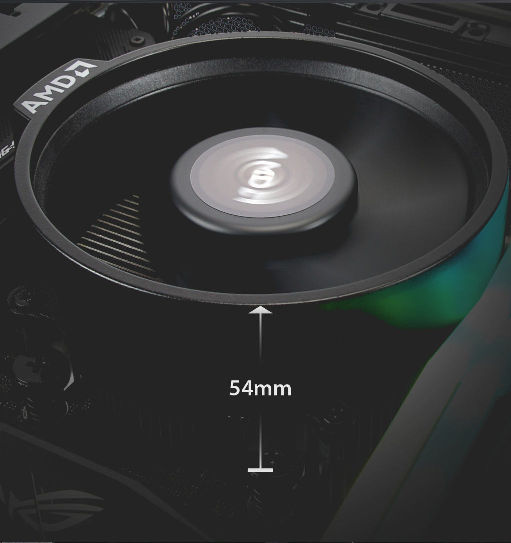

More CPU Heatsink-Clearance

Optimal CPU Heatsink height up to 54 mm.
Supports both AMD and Intel CPU coolers.

↑25%↑

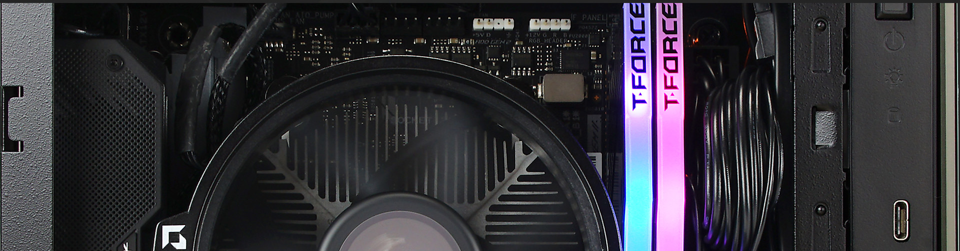

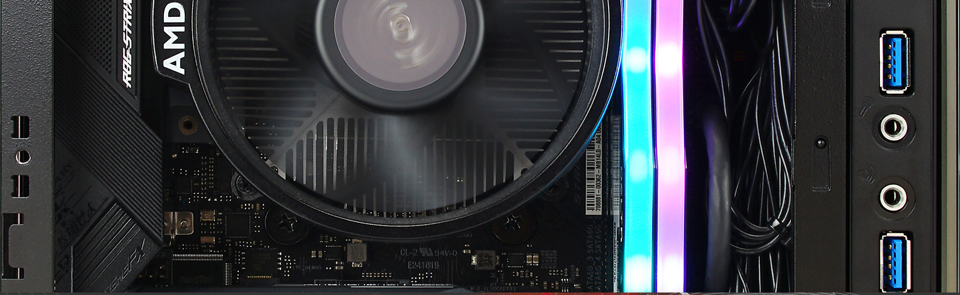

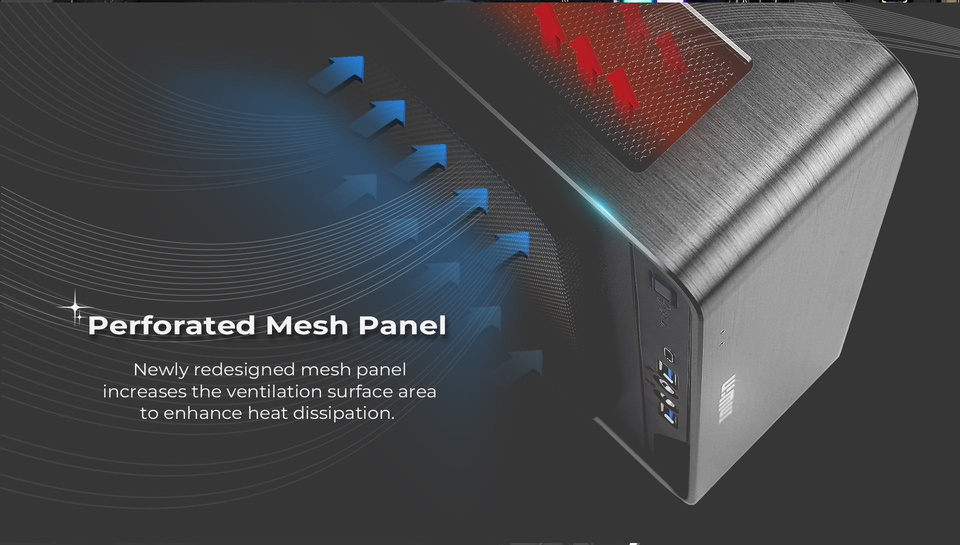

Perforated Mesh Panel

Newly redesigned mesh panel increases the ventilation surface area to enhance heat dissipation.

POWER MAN
MODEL NO(型号/型號): IP-AD200C7-2
Active PFC
DC OUTPUT
WARNING (警告)
CB
Pb
Pbfree

80 PLUS GOLD

3 YEARS Warranty

InWin 200W 80 PLUS Gold PSU Included

The Chopin MAX provides maximum efficiency while keeping the noise pollution at a minimum.

Chopin MAX Recommended CPU (Integrated Graphics)

Intel	i7	12700
	i5	11600, 11500, 11400, 10500, 10400
	i3	10320, 10300, 10105, 10100
	Pentium / Celeron	All Series

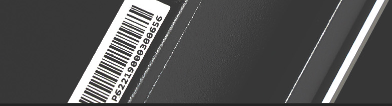

AMD	5700G, 5600G, 4600G, 3400G, 3200G, 2200G, 2400G

Using a CPU model that is not listed above may result in system crash due to overclocking or other factors. Over power consumption will also affect the lifespan of the power supply, please choose proper CPU with caution.

TYPE-C REVERSIBLE DESIGN

SPEED UP TO **20Gbps**

4X FASTER

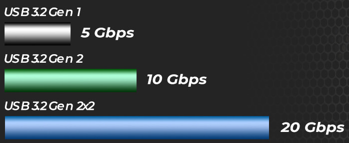

*The actual data transfer speed will be determined by your motherboard specification.

Super Transfer Speeds

The Chopin MAX is built with
one USB 3.2 Gen 2X2 Type-C USB port
and two USB 3.2 Gen 1 Type-A ports
for faster data transfer speeds.

Kingston®
Kingston®

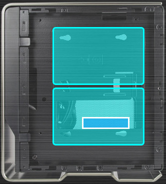

Itty-Bitty Living Space

The Chopin MAX can house 2 x 2.5” SSDs
in a compact enclosure.
The user-friendly design allows for simplified
M.2 SSD installation.

DELTA MAX
CARDEA PCIe 4.0 SSD
TW.Pat.M541645

Mini-ITX Aluminium Chassis

The Chopin MAX is an ultra slim
form factor case designed with the intention
of being a multifaceted PC case
with a small footprint.
The 4 mm aluminium shell is bent and
shaped to manifest its surroundings,
all while being presented
with a classic hairline finish.

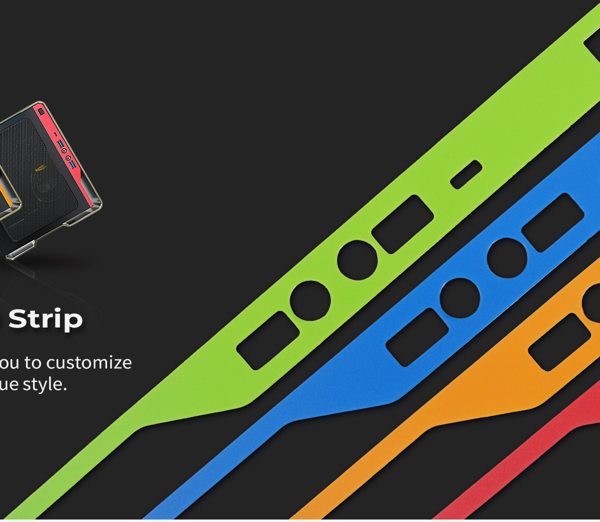

Customizable I/O Strip

Four color I/O strip options to allow you to customize your own case with your unique style.

Specifications

Model	Chopin MAX
Model Number	IW-CS-CHOPINMAXGRE-PS200W IW-CS-CHOPINMAXBLK-PS200W IW-CS-CHOPINMAXSIL-PS200W
Colors	Titanium Grey, Black, Silver
Case Type	Mini-ITX Tower
Materials	Aluminium, SECC
M/B Compatibility	Mini-ITX
I/O Ports	1 x USB 3.2 Gen 2x2 Type-C 2 x USB 3.2 Gen 1 HD Audio
CPU Heatsink Height	Up To 54 mm
Internal Drive Bays	2 x 2.5" (H 9.5 mm Max.)
Power Supply Compatibility	InWin 200W 80 PLUS Gold PSU Included
Product Dimensions (L x W x H)	217 x 84 x 244 mm 8.5 x 3.3 x 9.6"
Package Dimensions (L x W x H)	270 x 120 x 276 mm 10.6 x 4.7 x 10.9"
Net Weight	2.2 Kg / 4.85 lbs
Gross Weight	2.5 Kg / 5.5 lbs

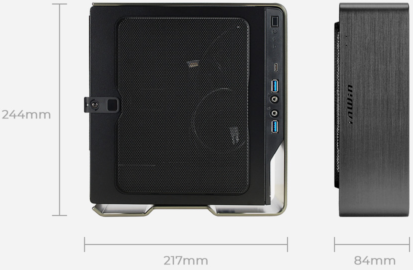

○ Titanium Grey ● Black ○ Silver

*** InWin's products comply with RoHS regulations.**

*** Specifications may vary based on different regions.**